

Quincy Roberts  
6455 Dixie Garden Ct  
Dallas, Tx 75236

Attn. Pamela F. R. Daniel  
City of Dallas  
Senior Planner

### Operational Plan

Type of Trucks : 20 yard Tractor- Trailer End Dumps and 17yd Tri Axle Tandem dump trucks

Number of Trucks per day : 10

Number of Trips per day: 12 trips per unit Maximum

Hours of Operation: Monday- Friday 7:30am-6pm Saturday 8am-5pm

Location and Depth of Fill: The fill was placed behind the home at variable depths, a survey has been submitted to The City of Dallas that clearly depicts the pre existing slopes/ elevation and also the current conditions as built.

Fences or any other barriers necessary for safety and screening: Silt fencing will be install around the perimeter of the work area. A construction entrance has been installed utilizing 3X5 limestone rock

Drainage and Erosion control measures: The slopes were designed to keep all drainage onsite. An erosion and drainage plan has been submitted to the city

Means for protection of Trees: All trees have been identified, a tree survey has been submitted to the City of Dallas.

## Truck route used for fill import

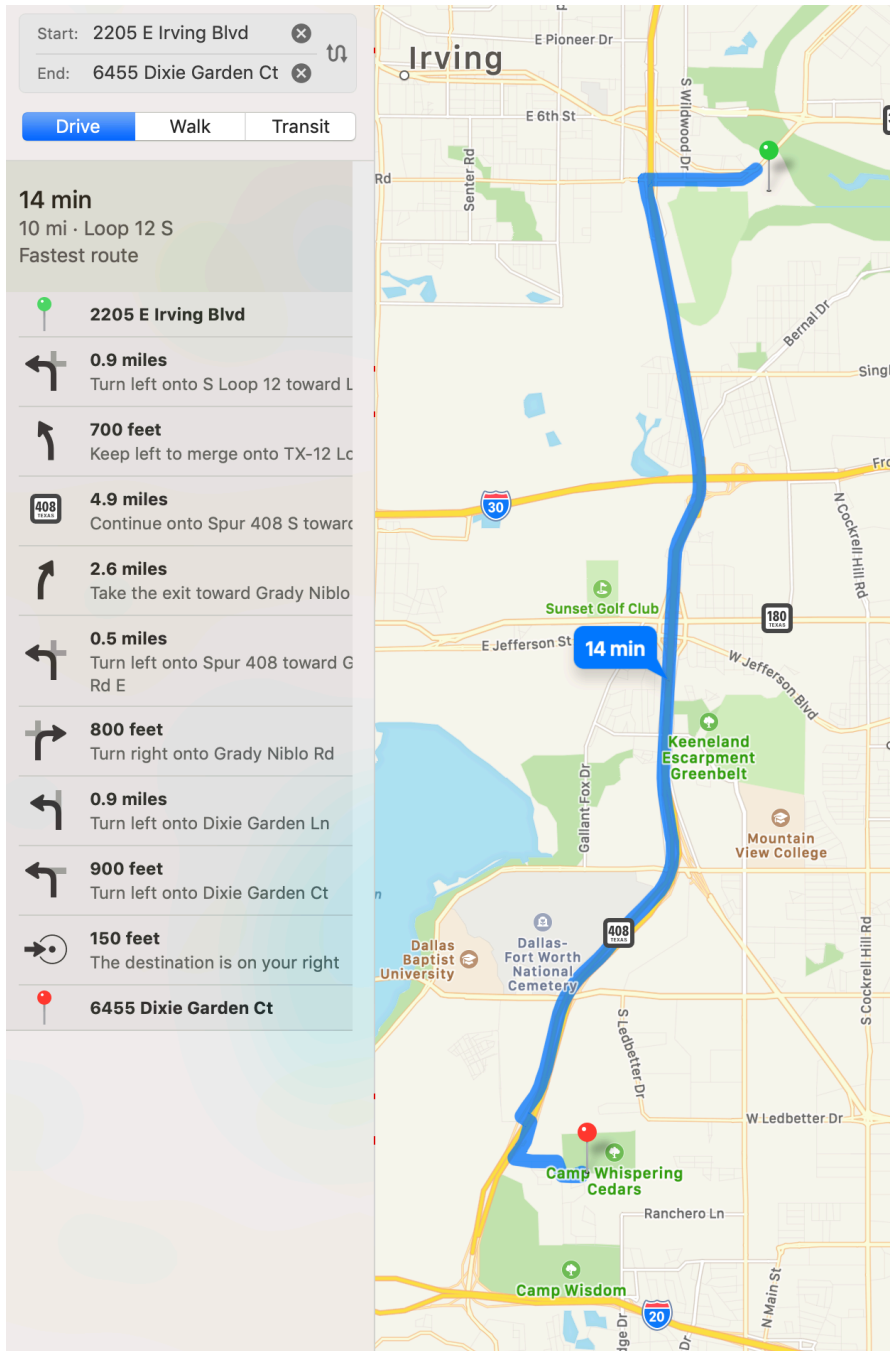

Truck routes to be used for fill export :

Dump Site for exported fill dirt: 712 E Danieldale rd Desoto TX 75232

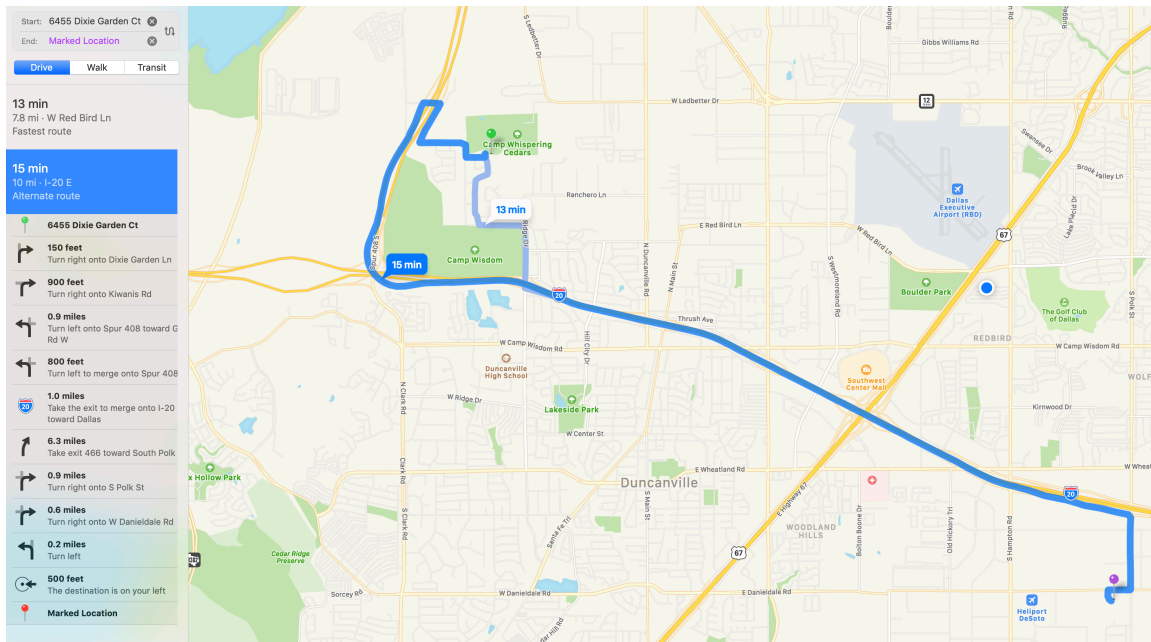

Once in the neighborhood 2 routes will be used to approach the site

Route 1 (main) Trucks will enter and exit the neighborhood coming from Spur 408, exiting Grady Niblo, Headed East on Grady Niblo, South on Kiwanis and Enter through the Ascend Camp and Retreat Center. The camp has graciously allowed to use their property during construction to decrease traffic on the neighborhood street.

Route 2 (alternative)

Trucks will enter and exit the neighborhood coming from Spur 408, exiting Grady Niblo, Headed East on Grady Niblo, South on Kiwanis, East on Dixie Garden Ln to Dixie Garden Ct.

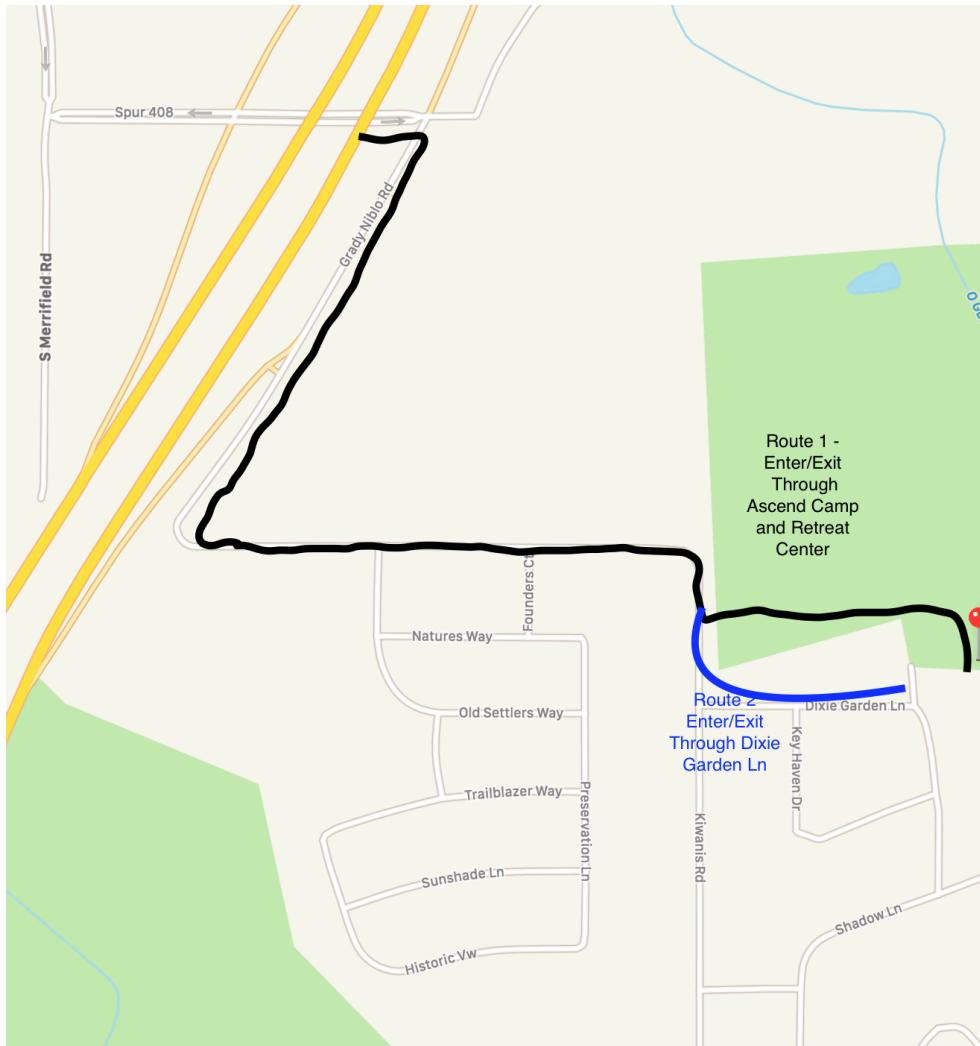

The length of time necessary to complete the filling: The operation lasted 8 days

Sufficient ingress and egress to and from the site: A large truck entrance was installed on the north side of the residence to enter and exit the property.